

Evanescence™

Nano-Enhanced Universal Restorative



Strong. Simple. Beautiful.

Simple or complex. Single shade or layering technique, anterior or posterior. Whatever your technique or indication, **Evanescence™ Nano-Enhanced Universal Restorative** is designed for truly natural, life-like esthetics.

Exceptional Handling

Evanescence, a nano-hybrid composite material, has a stiffer viscosity, yet its non-sticky formula and ease of manipulation make it highly adaptable. Once placed, Evanescence can be sculpted without slumping to save on finishing time.

A Complete Restorative System

High strength, Evanescence is 82% filled and boasts a high compressive strength, low wear, and low shrinkage to give you confidence for both anterior and posterior restorations.

Evanescence is available in 22 VITA shades, 3 bleaching shades, and 3 opacities and polishes to an ultra-high, long-term shine in seconds.

Evanescence *FX*

To further enhance esthetic enamel characterization, Evanescence is available in three non-VITA “Enamel *FX*” shades: Enamel White, Enamel Incisal, and Enamel Clear.

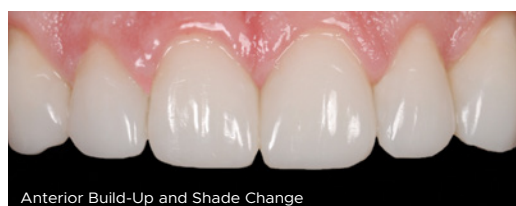

Dentistry and photography courtesy of Marcos Vargas, BDB, DDS, MS



Evanescence *FX* Enamel White

- 70% opacity
- Reinforced microfill
- Used to create a lingual shelf and to repair small incisal defects



Evanescence *FX* Enamel Incisal

- 60% opacity
- Nano-hybrid
- Strength and opacity makes it suitable for incisal placement



Evanescence *FX* Enamel Clear

- 50% opacity
- Reinforced microfill
- Thin clear coat enhances facial lobes

Opacities

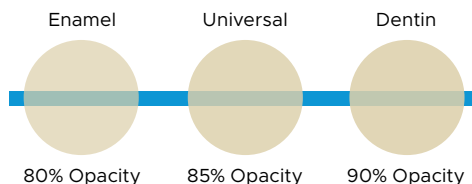

Shades

Evanescence™

ENAMEL (80% Opacity)												
A1E	A2E	A3E	A3.5E	B0.5E	B1E	B2E						
UNIVERSAL (85% Opacity)												
A1U	A2U	A3U	A3.5U	A4U	B0.5U	B1U	B2U	C1U	C2U	C3U	BL1U	BL3U
DENTIN (90% Opacity)												
A1D	A2D	A3D	A3.5D	B1D	C4D							

Evanescence™ *FX* (Non-VITA)

FX White (70% Opacity)	FX Incisal (60% Opacity)	FX Clear (50% Opacity)
------------------------	--------------------------	------------------------

Available Sizes ● 0.3g Single Dose ● 3g Syringes ● 4g Syringes

“Developing detailed morphology on anterior restorations is easier with Evanescence due to its no slump handling.”

- Marcos Vargas, BDB, DDS, MS



Posterior Class I

Dentistry and photography courtesy of Danièle Larose, DDS, AAACD

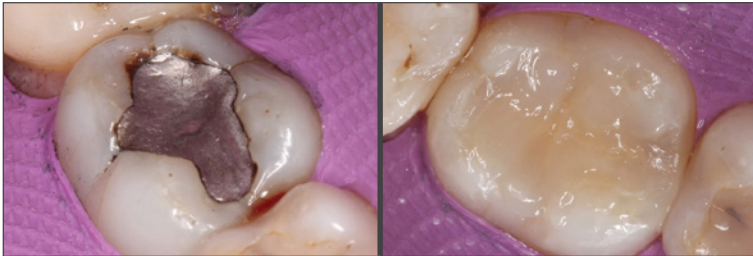

Evanesce packs beautifully into Class I and II preparations when compared to other composites—especially bulk-fill materials. Superior non-slump handling allows you to create occlusal grooves and ridges; minimizing finishing time.

Evanesce Match to Porcelain

Dentistry and photography courtesy of Danièle Larose, DDS, AAACD



Matching composite material to porcelain is a common clinical challenge. The Evanesce range of opacities and outstanding polishability make porcelain matching cases significantly easier.

Multi-Shade Emergency Anterior Case

Dentistry and photography courtesy of Bob Margeas, DDS



Evanesce's putty-like handling allows for easy adaptation during placement and manipulation, yet is absolutely slump-free when you take your instrument or brush away, holding its form until you polymerize.



Instant Replay

In a rush?
Watch this quick
technique tip!

POWERED BY
Hands-OnLine

Scan to watch



Building Incisal Translucency in Anterior Restorations

David Chan, DDS, AAACD





Experience Evanesce for yourself

Scan the QR code to request a complimentary sample:

findtherestoration.com



EVANESCE SINGLE DOSE TRIAL KIT (325902)

Contains: 10 x 0.3g single dose in shades: A1, A2, A3, A3.5, B1, instructions/SDS

EVANESCE SYRINGE TRIAL KIT (325901)

Contains: 5 x 4g syringes in Universal shades: A1, A2, A3, A3.5, B1, instructions/SDS

EVANESCE SINGLE DOSE 10PK

Contains: 10 x 0.3g single dose, instructions/SDS

- A4 Universal (322505)
- B2 Universal (322507)
- C1 Universal (322508)
- C3 Universal (322510)
- BL1 Universal (322511)
- BL3 Universal (322513)
- B0.5 Universal (322536)
- A1 Enamel (322514)
- A2 Enamel (322515)
- A3 Enamel (322516)
- A3.5 Enamel (322517)
- B0.5 Enamel (322537)
- B1 Enamel (322518)
- B2 Enamel (322519)
- A1 Dentin (322520)
- A2 Dentin (322521)
- A3 Dentin (322522)
- A3.5 Dentin (322523)
- B1 Dentin (322524)
- C4 Dentin (322526)
- Enamel FX White (322534)
- Enamel FX Incisal (322535)
- Enamel FX Clear (322533)

EVANESCE SINGLE DOSE 20PK

Contains: 20 x 0.3g single dose, instructions/SDS

- A1 Universal (322501)
- A2 Universal (322502)
- A3 Universal (322503)
- A3.5 Universal (322504)
- B1 Universal (322506)
- C2 Universal (322509)

EVANESCE SYRINGES

Contains: 1 x syringe, instructions/SDS

- A1 Universal (321501)
- A2 Universal (321502)
- A3 Universal (321503)
- A3.5 Universal (321504)
- B1 Universal (321505)
- B2 Universal (321522)
- C2 Universal (321506)
- A1 Enamel (321507)
- A2 Enamel (321508)
- B1 Enamel (321511)
- A2 Dentin (321517)
- Enamel FX Incisal (321515)
- Enamel FX White (321514)
- Enamel FX Clear (321513)

To view the latest news, education and more, visit:

www.clinicianschoice.com   

